Sanctus

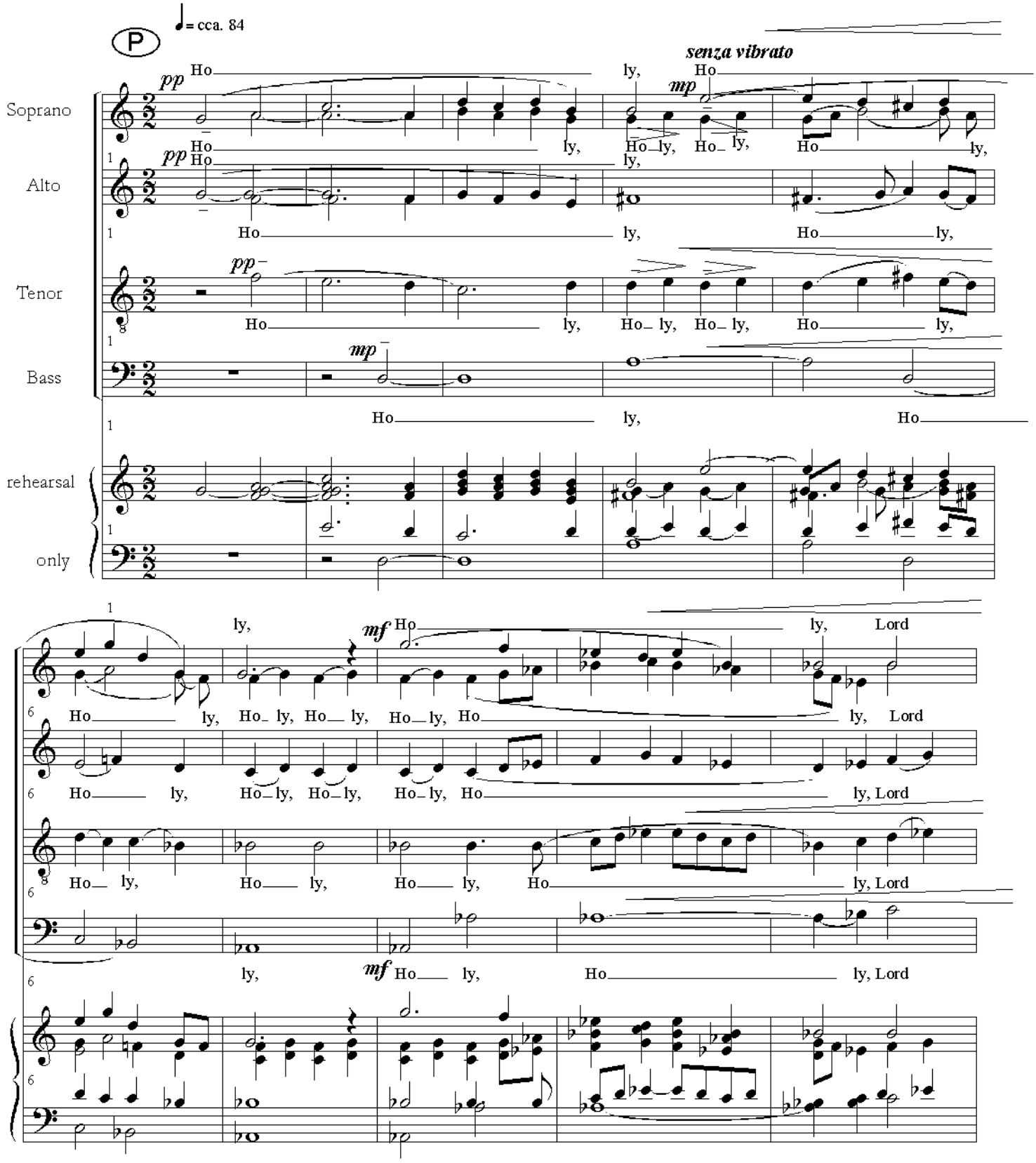
P
♩= cca. 84
Soprano
Alto
Tenor
Bass
rehearsal
only
S.
A.
T.
B.
pp
mp
mf
senza vibrato
Ho ly, Ho ly, Ho ly,